SESSION
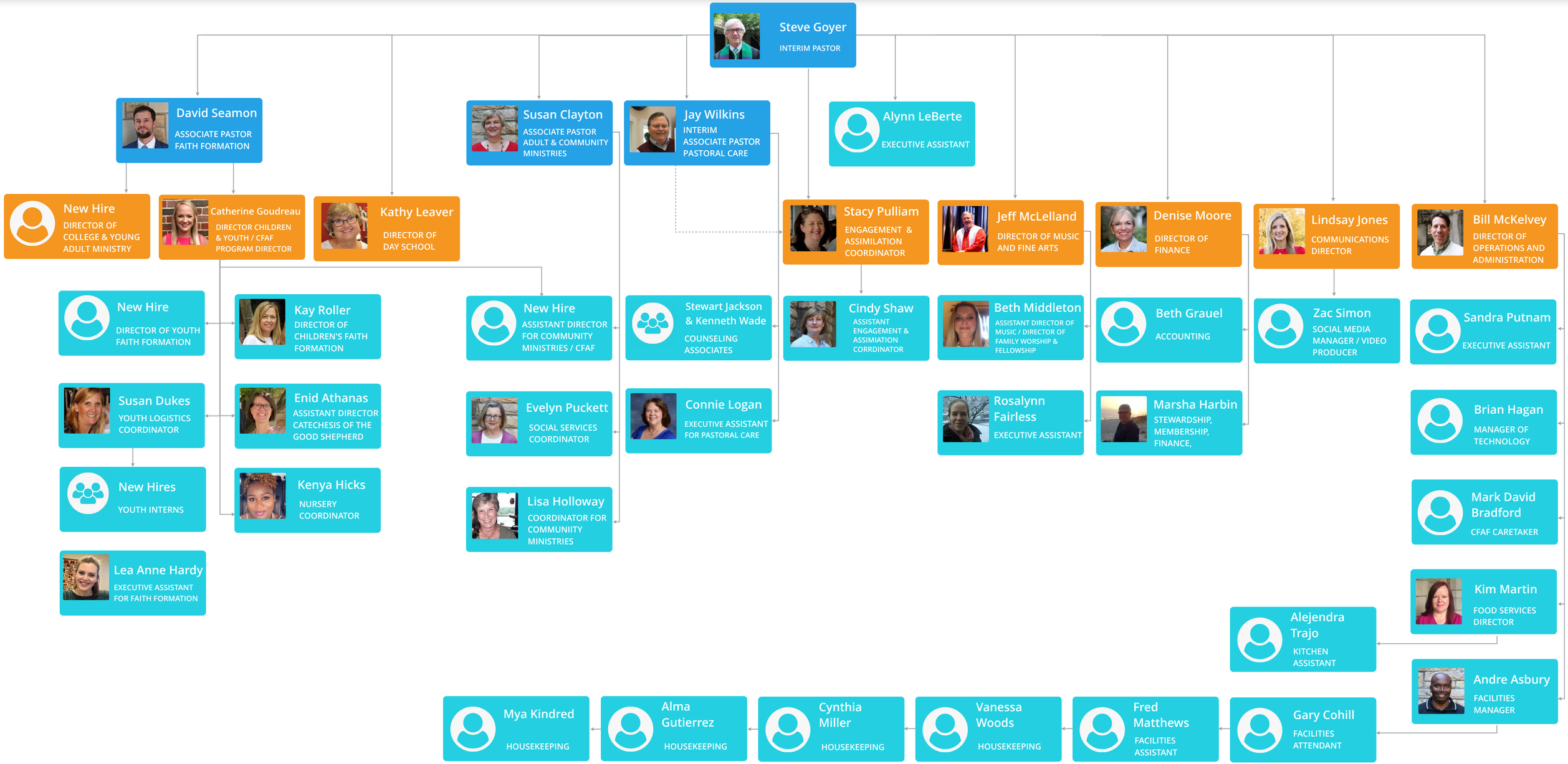
DEACONS